ESTRUCTURA COMPLETA

NIVEL CENTRAL

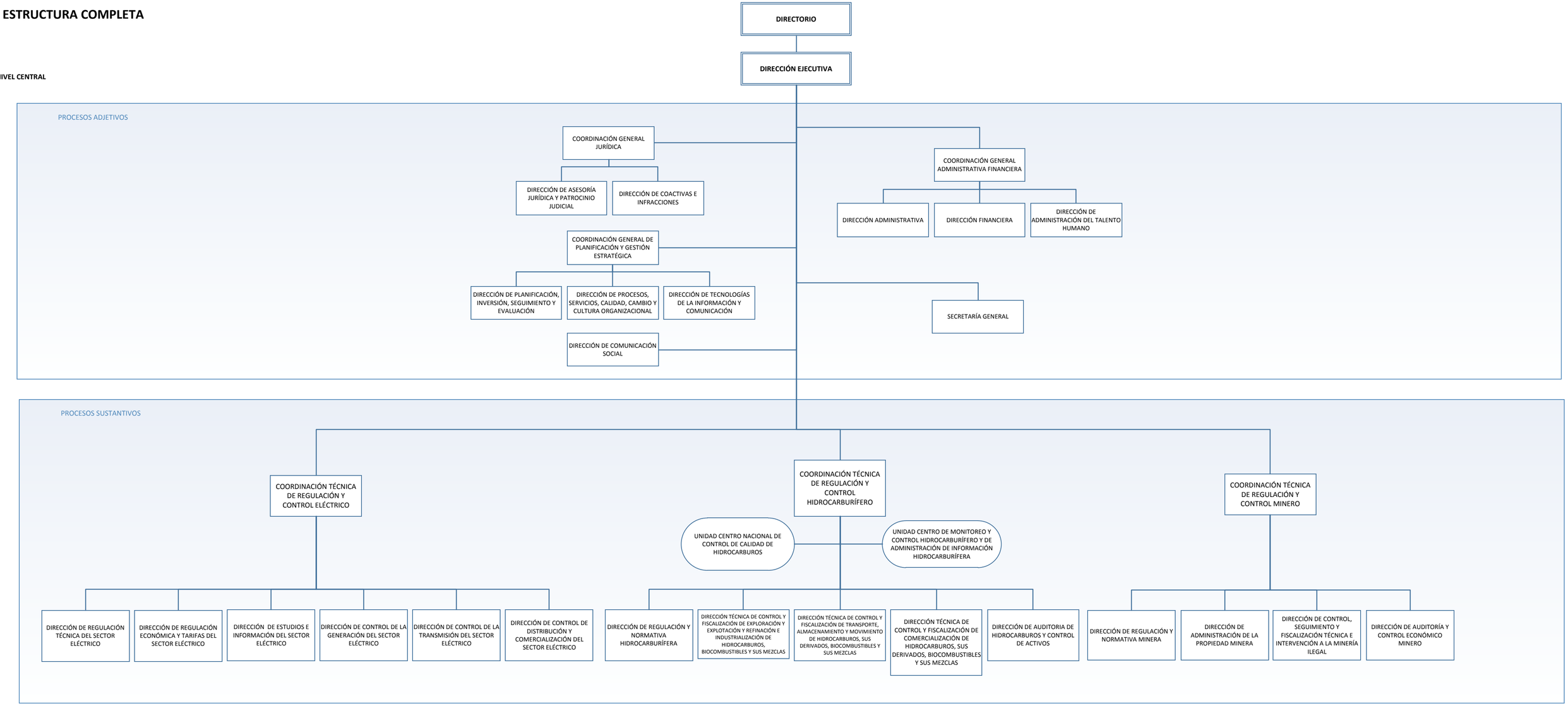
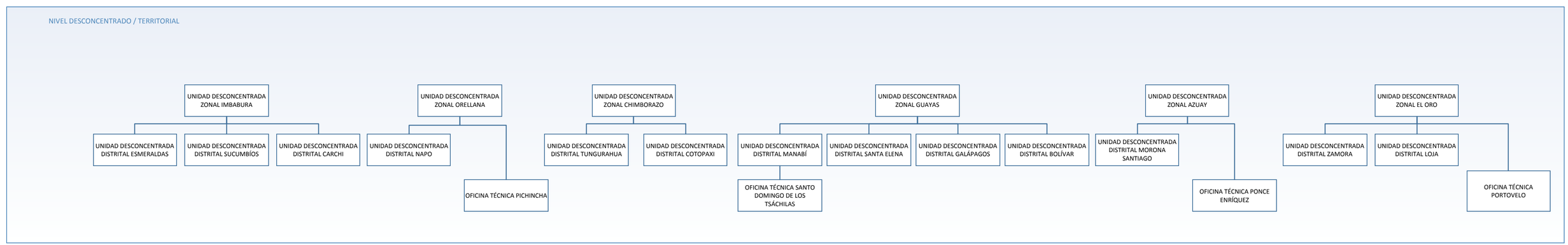
NIVEL DESCONCENTRADO / TERRITORIAL